May Your Life Be As a Song
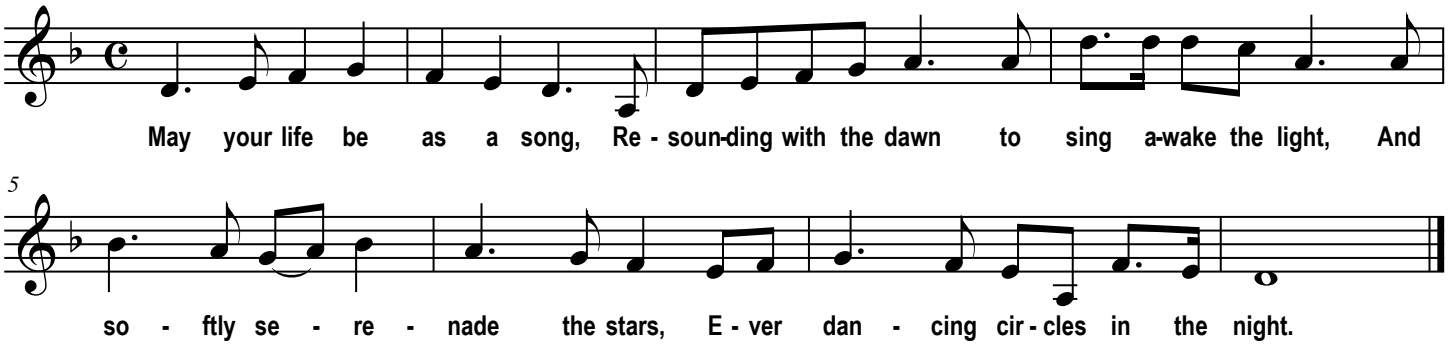
Jim Scott / Yuri Zaritsky UUA