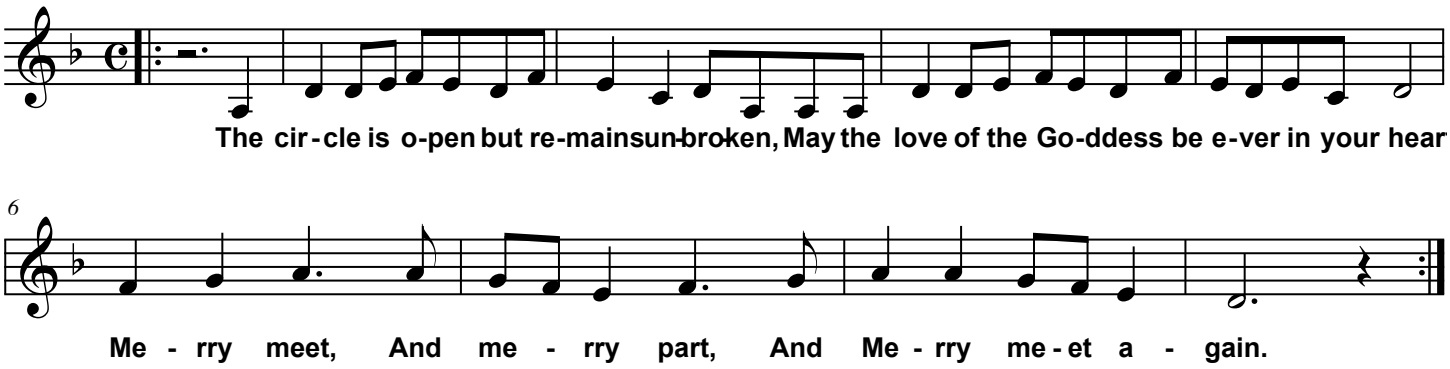The Circle is Open